

Announcement

SHORT TRACK SPEED SKATING INTERNATIONAL COMPETITION

5-6. DECEMBER 2015.

BELGRADE - SERBIA



ALPE ADRIA TROPHY
SERBIA
OPEN
'15



Announcement

Serbian Skating Association and Skating Club KRK "Intro Line", have an honor to invite your team to the Serbia Open 2015 Short Track Speed Skating Competition in Belgrade from

05th to 06th of December 2015.

The Serbia Open 2015 STSS competition is associated with the Alpe-Adria Trophy competitions.

The track is an indoor Ice Rink, with the measures of 60 x 30m, with a standard track of 111.12m. Beside the original track there will be four extra tracks set up to preserve good ice conditions.

Padding will cover the boards in dangerous areas.

Rules

The All Final System would be applied. The first round of the first distance shall be made on the basis of the personal best time supplied with the **FINAL ENTRY**.

Only the top 6 points scorers and ties on the 6th position, on the basis of Final Points after the previous Finals, are eligible to compete in the Super-Final. Final Points will be awarded in the A Final races only. No points will be awarded to Skaters or Teams who receive a penalty, a yellow card, a red card, "did not start" or "failed to finish" the race.

The points 34, 21, 13, 8, 5, 3, 2, 1 are awarded in descending order commencing with first place.

For the Final Classification the skaters are ranked:

- by total number of Final Points
- by position (finish place) in the Super Final
- by combined ranking over all Distance Classification
- by the highest ranking achieved in one of the distances and subsequent other best rankings
- by best time over the longest distance on the program (See Rule 295)

Categories

Ladies and Men (Girls and Boys) will be divided into the following age groups :

Seniors	19 and older	30.06.1996. and older
Juniors A	17 - 18	01.07.1996. - 30.06.1998.
Juniors B	15 - 16	01.07.1998. - 30.06.2000.
Juniors C	13 - 14	01.07.2000. - 30.06.2002.
Juniors D	11 - 12	01.07.2002. - 30.06.2004.
Juniors E	9 - 10	01.07.2004. - 30.06.2006.
Juniors F	7 - 8	01.07.2006. - 30.06.2008.
Juniors G	6 and younger	30.06.2008. and younger

Please note that the organizer reserves the right to join certain age groups in races, after consulting with the **Competitor Steward**, if there is not enough skaters in the individual groups. There is also a possibility of mixed gender groups. Results will be calculated for each group separately independent from grouping in races.

Distances

Seniors	1500m, 500m, 1000m
Juniors A	1500m, 500m, 1000m
Juniors B	1500m, 500m, 1000m
Juniors C	1500m, 500m, 1000m
Juniors D	1000m, 500m, 777m
Juniors E	777m, 333m, 500m
Juniors F	500m, 222m, 333m
Juniors G	222m, 111m

If the schedule allows, the **Relay** races will be held.

Relay

Group A Men/Ladies	3000m (Seniors, Juniors A and B)	TEAMS WITH 4 SKATERS
Group B Men/Ladies	2000m (Juniors C, D and E or F)	TEAMS WITH 3 SKATERS

Gender-mixed teams are allowed in the **Relay** category Junior C, D, E / F.



General Program (Preliminary schedule)

Friday	Arrival of teams
8:00 pm	TEAM LEADER'S MEETING
Saturday	
8:00 am	Warm up – Juniors D + E + F + G
8:20 am	Warm up – Seniors, Juniors A + B + C
9:00 am	COMPETITION
Sunday	
8:00 am	Warm up – Juniors D + E + F + G
8:20 am	Warm up – Seniors, Juniors A + B + C
9:00 am	COMPETITION
1:00 pm	Awards Ceremony

THE SCHEDULE IS SUBJECT TO CHANGE!

After closing of Entries a detailed schedule will be sent to all the participants.

Awards

The first three placed competitors in the overall ranking will receive medals.

Medical Assistance

There will be a Medical representative present at the warm up and during the competition.

Equipment

In order to maintain safety on ice, we ask the participating skaters to be equipped with a proper helmet, shin, knee and neck protectors and cut resistant gloves. (See Rule 291)

Accommodation

The participating teams are solely responsible for the accommodation and meals. Please make the reservation yourself. The Organizer will bear the expenses for meals and accommodation for the Officials.

Nearby HOTELS and HOSTELS are listed in the Enclosure N°1.

Entries

The fully filled up Preliminary Entries must reach the OC by **November 23. 2015** at the latest!

These entries should contain the following informations:

- the name of Member Association or Club
- the number of the team members and the list of names (full names),
- the date of birth.

The deadline for the Final entries is **December 01. 2015** on:

ORGANIZING COMMITTEE

SERBIAN SKATING ASSOCIATION

Deligradska 27
11000 Belgrade, Serbia

T: **+385 (0)11 268 50 24**

F: **+385 (0)11 264 29 90**

M: **+381 (0)61 230 02 76; +381 (0)63 847 46 67**

E: **klizacki.savez.srbije@gmail.com, stiplash@yahoo.com, tblagaic@gmail.com**

Entries may be made electronically through the **shorttracklive.info** website.

ENTRY FEE: **15 EUR/** per skater

It should be paid at the registration before the competition.

Liability

The Organizing Committee declines all responsibility for any loss or damage during the competition.

Each competitor is participating in the competition at his/her own risk.

ORGANIZING COMMITTEE



Preliminary Entry Form

To be sent before: November 23th, 2015.

Name of Team: _____

List of Participants:

	SENIOR:	JUNIOR:	OFFICIALS:
LADIES:	0	0	0
MEN:	0	0	0

Relay participation:	SENIOR:		JUNIOR:	
	YES:	NO:	YES:	NO:
LADIES:	-	-	-	-
MEN:	-	-	-	-

Date of Arrival: _____ Date of Departure: _____

Contact Person: _____ E-mail: _____

Phone number: _____ Fax number: _____

	Name	Given Name	Date of birth DD/MM/YY
LADIES			
MEN			

Date: _____

FINAL ENTRY FORM

This form must be returned before: December 1st, 2015.

Name of ISU Member:

Number of participants:

LADIES:

MEN:

Number of officials:

LADIES:

MEN:

TEAM SKATERS:

	Name	Given Name	Date of birth DD/MM/YY	Categories	Personal best (500m)
LADIES					
MEN					

Team Officials:

Function	Name	Given Name	Sex
Team Leader			
Coach			
Medical Staff			

Contact Person:

E-mail:

Phone number:

Fax number:

Date:



Enclosure

Recomendation of HOTEL bookings | [booking.com](#)

	HOTEL	ADDRESS	DISTANCE TO RINK
1	Heritage	Mije Kovačevića 7a, Belgrade	300 m
2	88 Rooms	Takovska 49, Belgrade	400 m
3	Taš	Beogradska 71, Belgrade	1 km
4	Zira	Ruzveltova 35, Belgrade	800 m
5	Holiday In Express	Ruzveltova 23, Belgrade	1.3 km

Recomendation of HOSTEL bookings | [booking.com](#)

	HOSTEL	ADDRESS	DISTANCE TO RINK
1	Good Morning	Takovska 36-38, Belgrade	800 m
2	Metro Hostel	Drinčićeva 29/12, Belgrade	1.2 km
3	BB's House	Bul. Despota Stefana 63, Belgrade	1.4 km
4	Skadarlija Sunrise	Skadarska 15, Belgrade	1.6 km
5	Indigo Skadarlija	Skadarska 6, Belgrade	1.6 km
6	Capital	Zetska 4a, Belgrade	1.5 km
7	Danube	Venizelosova 31, Belgrade	1.1 km
8	King	Venizelosova 58, Belgrade	1 km
9	Parliament	Kosovska 49, Belgrade	1.4 km
10	Dali	Kosovska 3, Belgrade	1.6 km
11	Azzul	Svetogorska 9/12, Belgrade	1.3 km
12	Sky	Svetogorska 37, Belgrade	1.2 km
13	Crib	Svetogorska 14, Belgrade	1.3 km
14	Tash Inn	Bul. Kralja Aleksandra 61, Belgrade	1.4 km
15	Manga	Resavska 7, Belgrade	1.6 km

Location

Skating Rink “**PIONIR**”

Čarli Čaplina 39, Beograd | GPS: **44.816056** ; **20.484250**

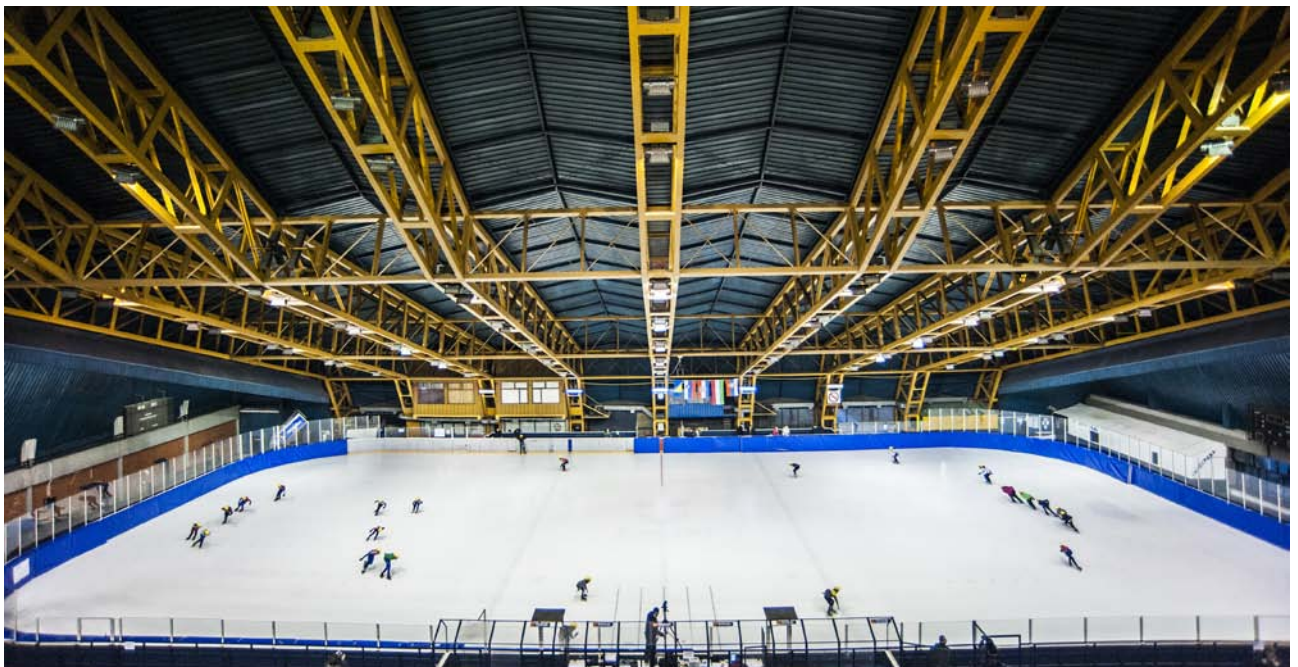

ALPE ADRIA TROPHY

SERBIA OPEN '15



SHORT TRACK SPEED SKATING INTERNATIONAL COMPETITION

5-6. DECEMBER 2015.
BELGRADE - SERBIA